

Plat

SURVEY FOR
 VEOLA LONG NOBLE TRUST
 PROPERTY LOCATED ON MT. PILGRIM CHURCH RD.
 NEWBERRY COUNTY, SOUTH CAROLINA
 REFERENCES: R.B. 1777 PG. 17

P.B. AU PG. 61
 SURVEYED JULY 1, 2015
 PROJECT NO. 150701

7.49 Acres
 0.89 Acres in Transmission Line R/W
 6.60 Acres Net Total

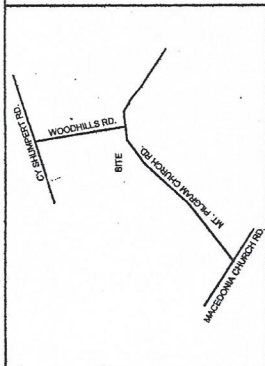

SC GRID NORTH

TM# 579-10
 NIF JUSTIN T. & PAIGE M. KOON
 DB: 1563 PG. 314
 PB: CAB C SLIDE 256 PG. 1

TM# 522-12
 NIF JAMES R. & HELEN R. KOON
 DB: 622 PG. 110

- NOTE: 1. NO NEW PROPERTY LINES ESTABLISHED
 2. AREA DETERMINED BY DUALD METHOD
 3. ALL RIGHTS RESERVED TO THE SURVEYOR AND/OR UNRECORDED EASEMENTS, EASEMENTS, RIGHTS-OF-WAYS AND RESTRICTIVE COVENANTS.
 4. THIS SURVEY SUBJECT TO ANY FACTS THAT WERE REVEALED BY THE SURVEYOR'S INVESTIGATION AND/OR RECORDS THAT WOULD AFFECT THIS PARCEL.
 5. THIS SURVEY IS BASED ON THE ORIGINAL SEAL AND SIGNATURE OF THE SURVEYOR.
 6. THIS SURVEY IS MADE TO THOSE PARTIES FOR WHICH THIS PLAT WAS PREPARED. IT IS NOT TRANSFERABLE TO SUBSEQUENT OWNERS.

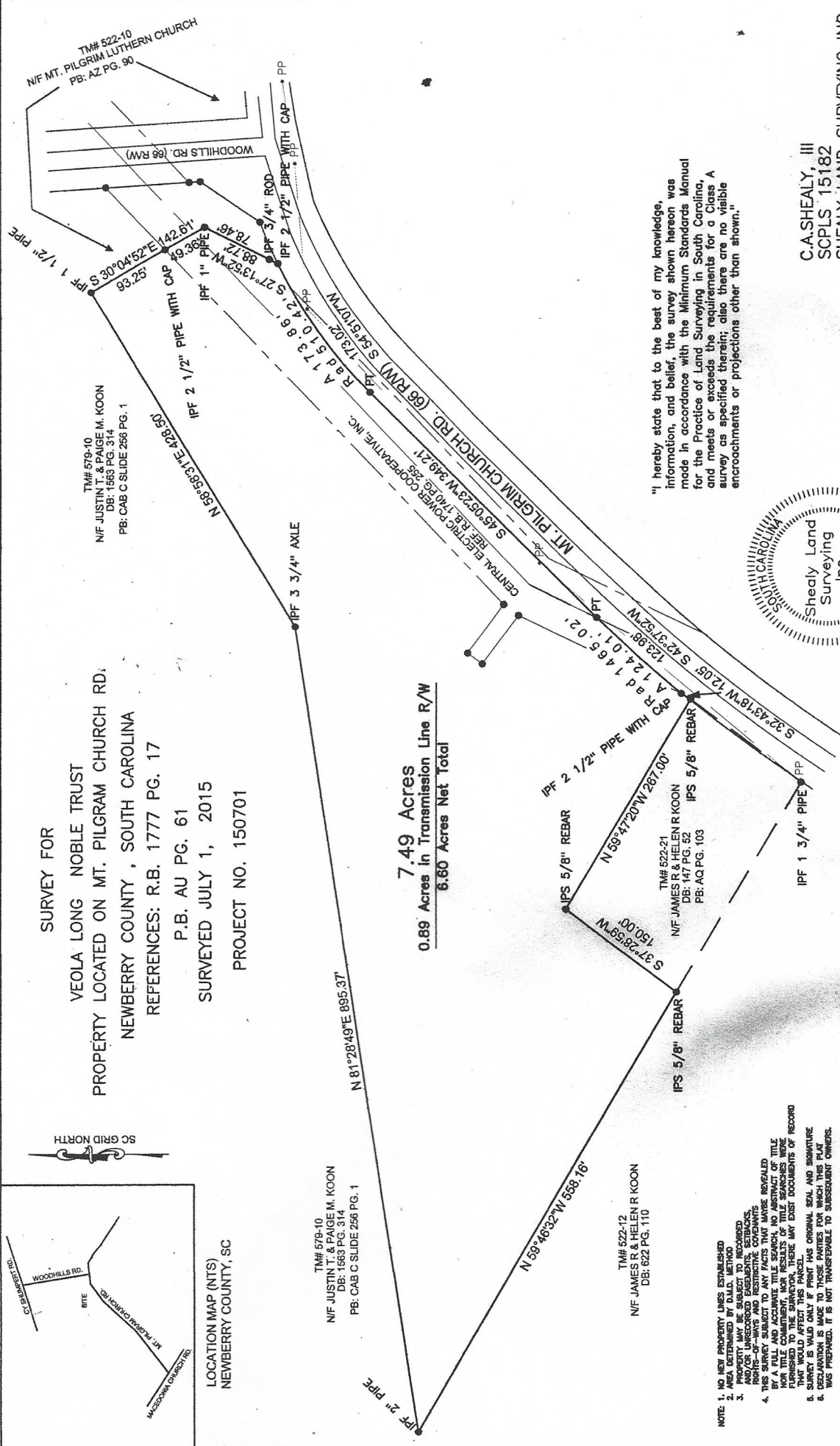

"I hereby state that to the best of my knowledge, information, and belief, the survey shown hereon was made in accordance with the Minimum Standards Manual for the Practice of Land Surveying in South Carolina, and meets or exceeds the requirements for a Class A survey as specified therein; also there are no visible encroachments or projections other than shown."

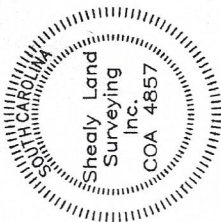

C.A.SHEALY, III
 SCPLS 15182
 SHEALY LAND SURVEYING INC.
 PO BOX 248
 PROSPERITY, SC 29127
 803-364-3020